

ENVIRONMENTAL PERMITTING REQUIREMENTS

ROUTING, SITING, AND DESIGN

Constructing a natural gas pipeline requires in-depth knowledge of federal, state, and local environmental regulations. Environmental consulting firms have technical experts with the expertise to navigate this complex regulatory landscape. Areas that might require rerouting or permitting include wetlands, waterbodies, floodplains, culturally significant sites, and locations significant to threatened and endangered species.



Aquatic Resources Survey



Wetland and Waterbody Avoidance



Cultural Resources Field Identification

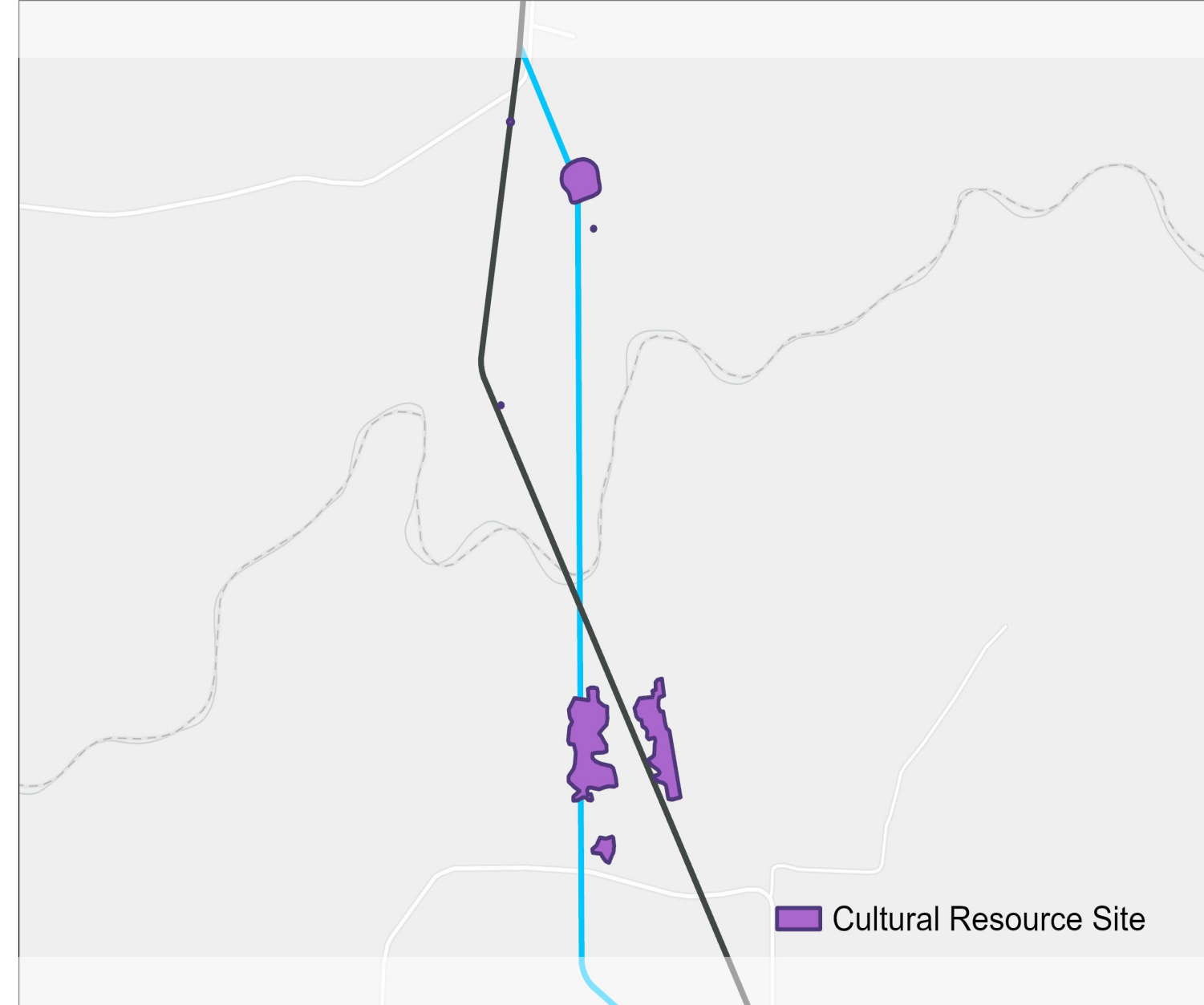

Cultural Resource Site Avoidance

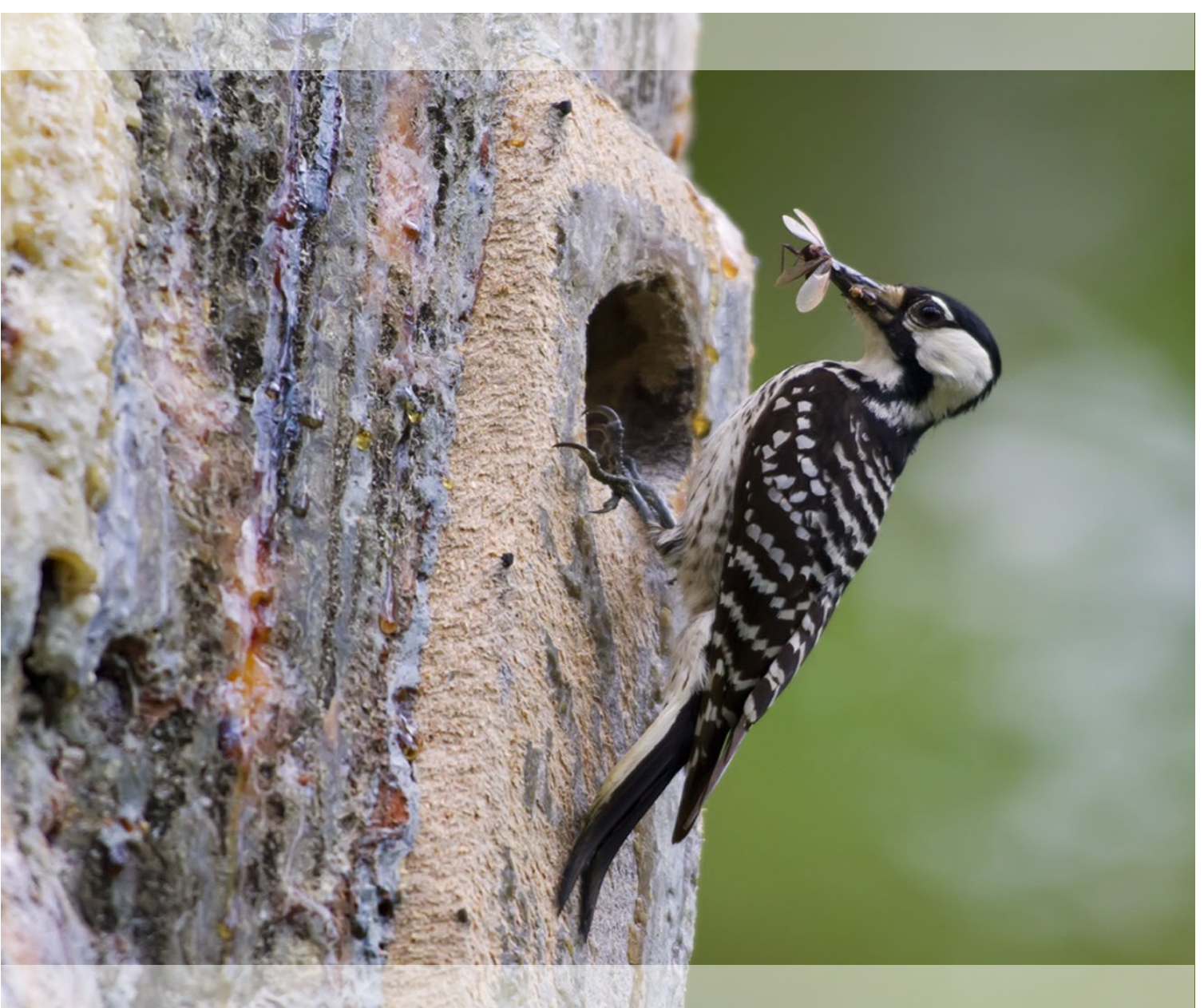

Threatened and Endangered Species Avoidance

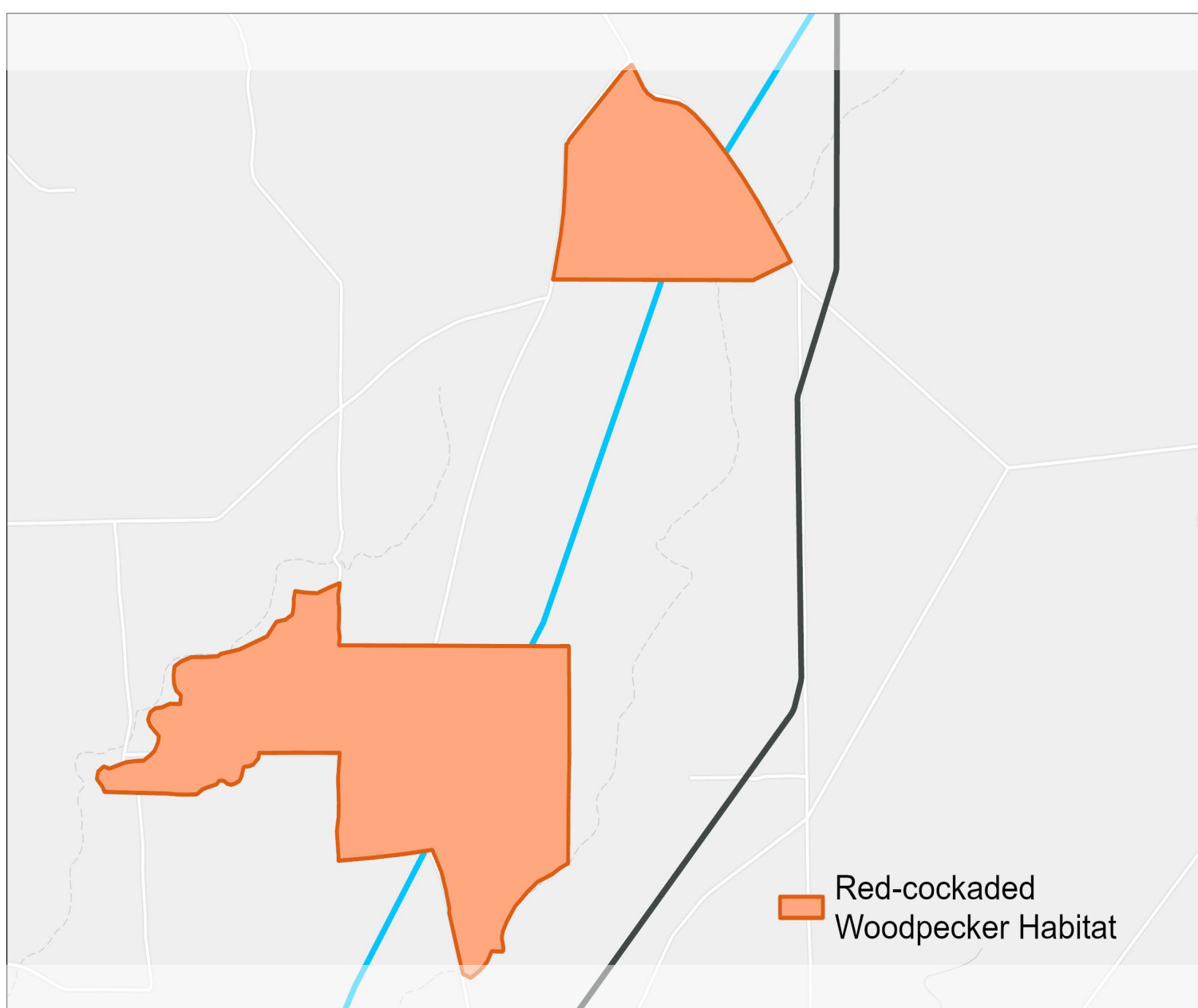

Red-cockaded Woodpecker Avoidance



Pipeline Construction

Pipeline rerouted to avoid aquatic resources, cultural resources, and threatened and endangered species

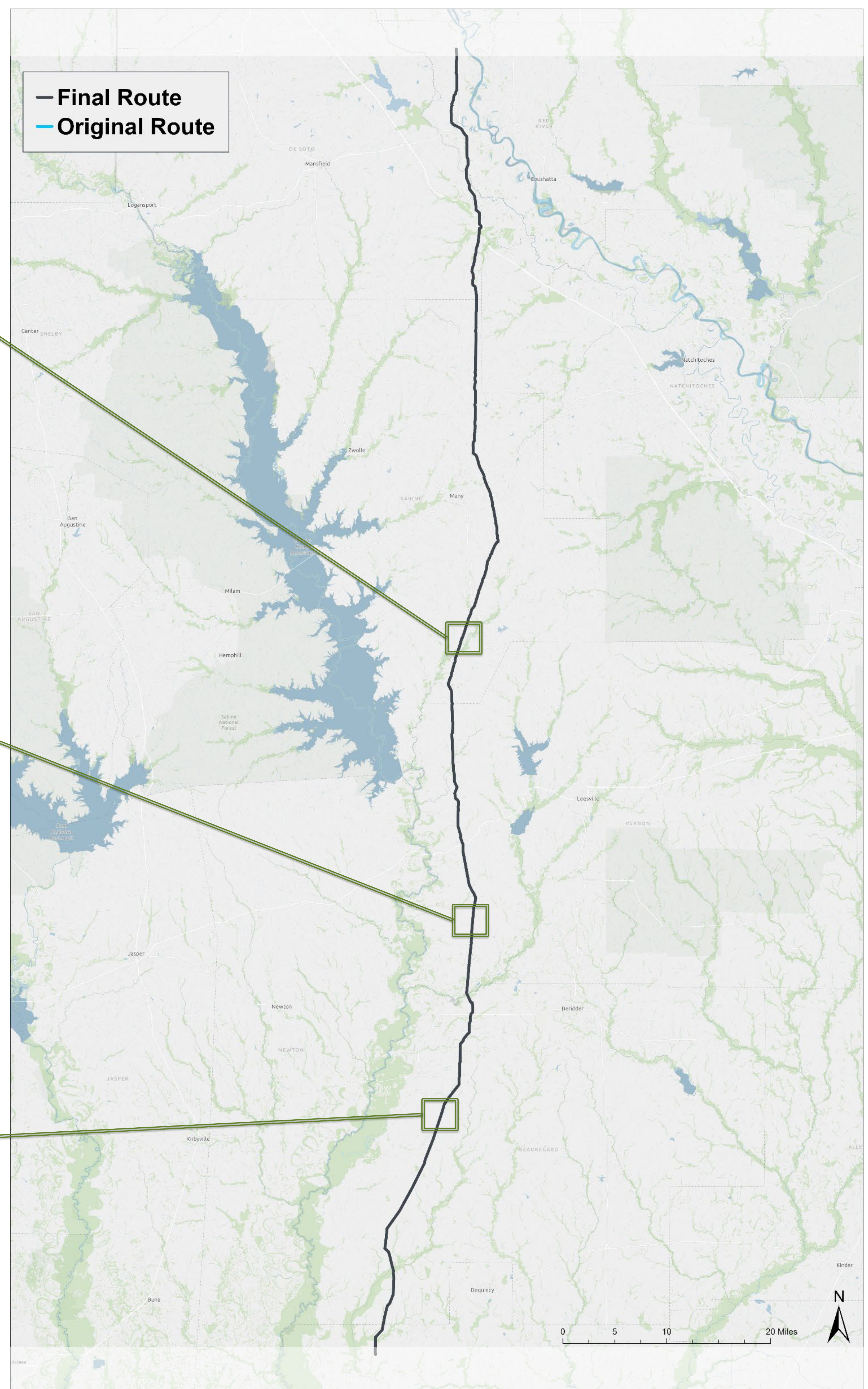

FERC-approved Pipeline, Louisiana

CONTACT INFORMATION



DANA OVERCASH
Project Manager
Dana.Overcash@swca.com